

**PLAN SHOWING THE PROPOSED RESIDENTIAL BUILDING IN  
PLOT No. 39pt, ARUMUGA NAINAR COLONY, SURVEY NO. 62/3,  
MUDICHUR VILLAGE, ST. THOMAS MOUNT PANCHAYAT UNION,  
TAMBARAM TALUK, ANNA DISTRICT.**

**SCALE: 1 inch = 8 feet (1:100)**

**PLINTH AREA: 753 SQ. FT.**

**JOINERY DETAILS:-**

D.	T.W. DOOR	3'3" x 6'-0" (1.00 x 2.10)
DI.	C.W. DOOR	3'-0" x 6'-6" (.91 x 1.98)
D2.	C.W. DOOR	2'-6" x 6'-0" (.76 x 1.83)
W.	WINDOW	5'-6" x 5'-6" (1.67 x 1.67)
W1.	WINDOW	4'-6" x 4'-0" (1.37 x 1.22)
W2.	WINDOW	3'-0" x 4'-0" (.91 x 1.22)
W3.	WINDOW	4'-6" x 2'-6" (1.37 x .76)
V.	VENTILATOR	2'-0" x 1'-6" (.61 x .46)
O.	OPEN	3'-0" x 6'-6" (.91 x 1.98)

V.V. *[Signature]*  
OWNER

**AREA DETAILS:-**

PLOT AREA : 2277 SQ FT (211.54 m<sup>2</sup>)  
PLINTH AREA : 753 SQ FT. (69.96 m<sup>2</sup>)  
COVERAGE : 33% FSI : 0.33

A/25039/378/97  
Planning Permit No.  
**APPROVED**  
SUBJECT TO THE CONDITIONS IN  
THIS OFFICE LETTER.  
No. A2/14545/97 Date: 8-97  
FOR MEMBRS/SECRETARY  
MADRAS METROPOLITAN  
DEVELOPMENT AUTHORITY  
MADRAS-600 008.

**COLOUR INDEX:-**

PROPOSED	
ROAD	
BOUNDARY	

*[Signature]*  
Phone: 484878  
**G. Mohan Rao, D.C.E.**  
LICENSED SURVEYOR  
Corporation of Madras  
No. 14  
AMBALUR TOWN SHIP  
ALANDUR MUNICIPALITY  
Consulting Engineer  
Office: 5, Madley Road,  
L. BASAR, MADRAS - 600 019



**ELEVATION**

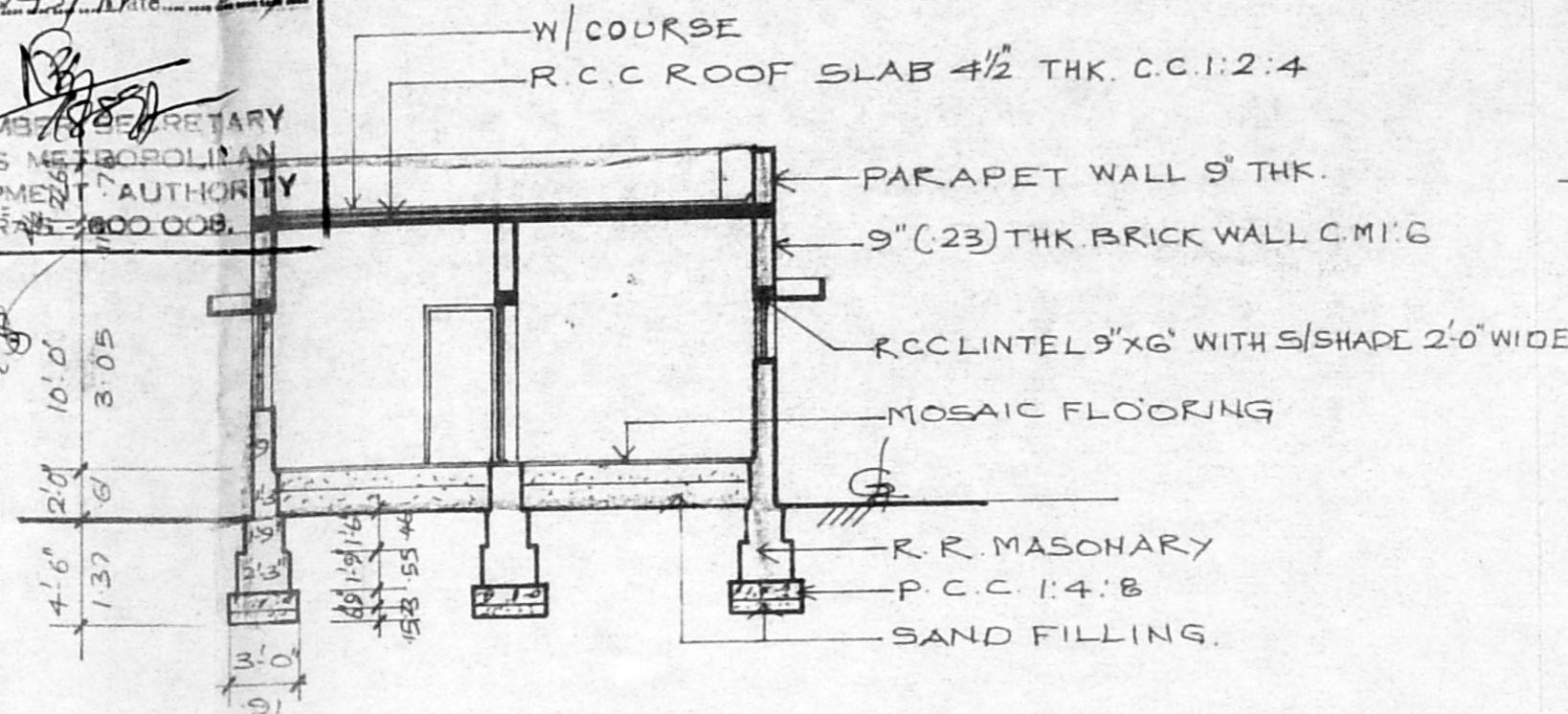

**SECTION (A) (A)**

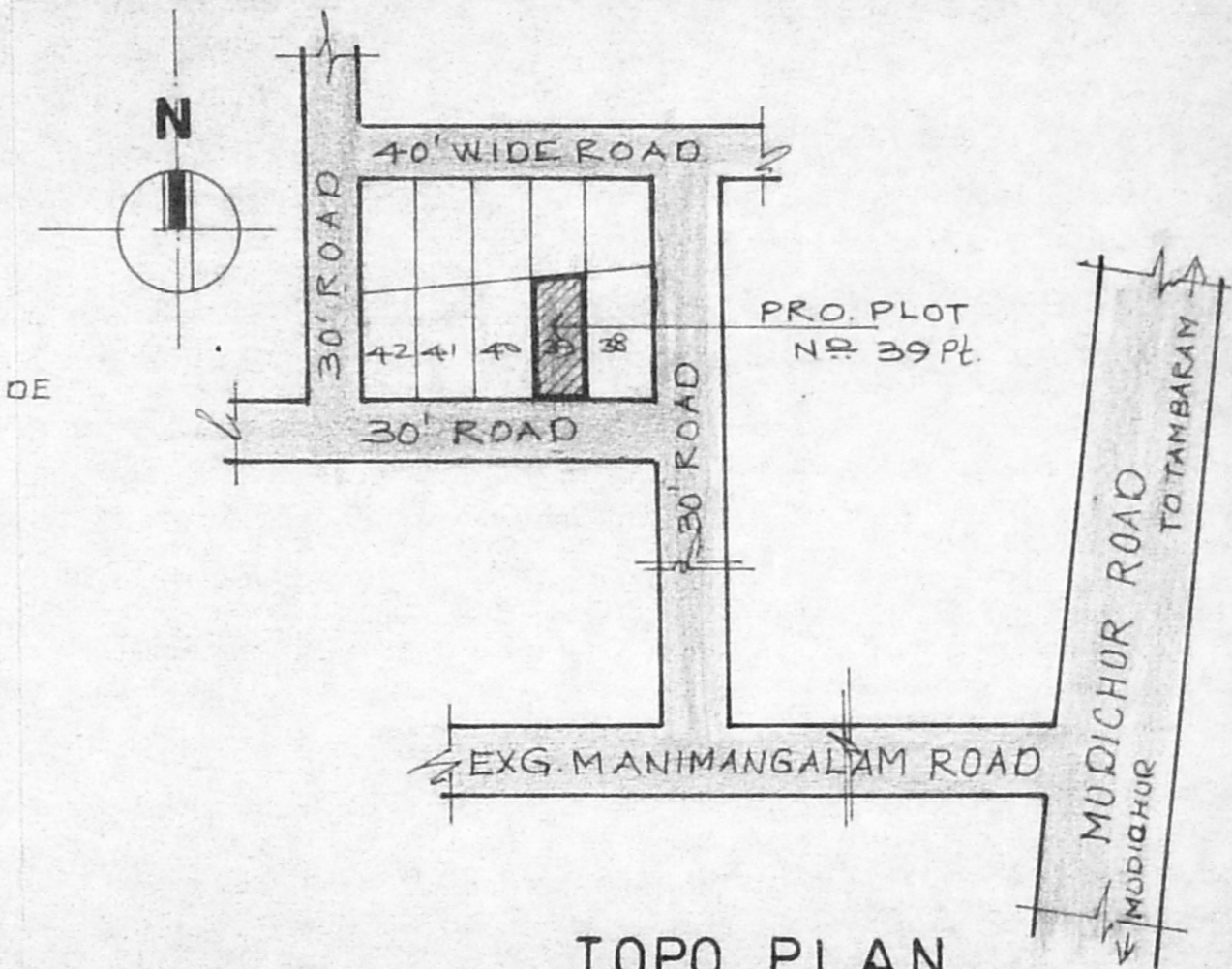

**TOPO PLAN  
NOT TO SCALE**

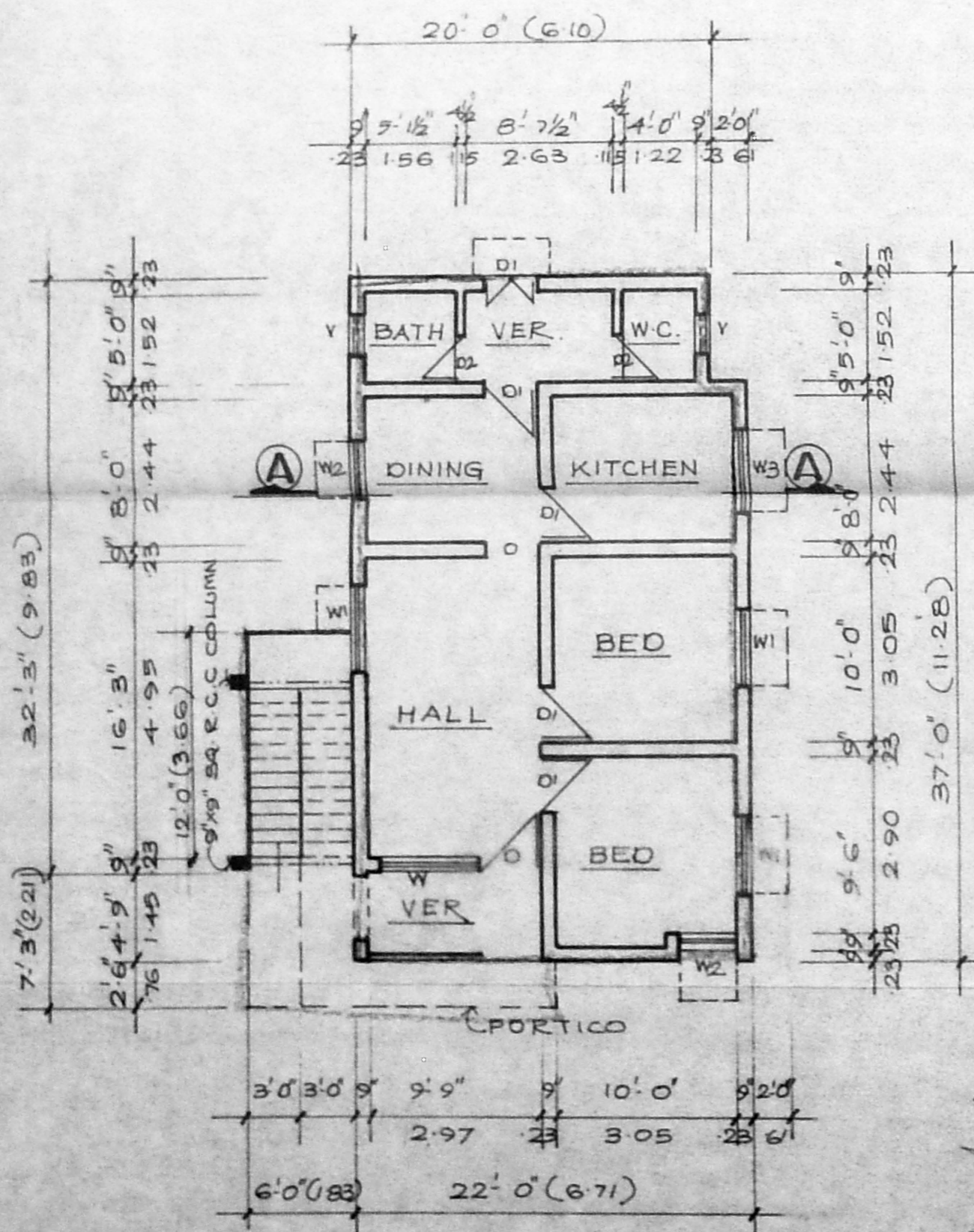

**PLAN**

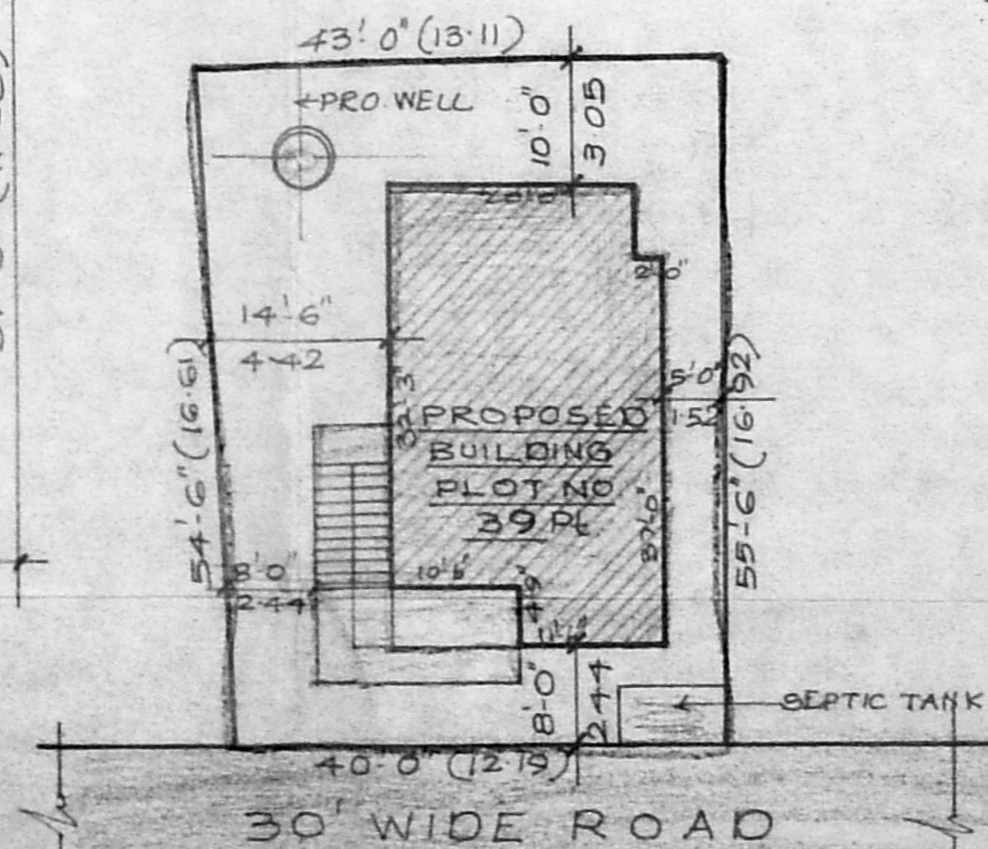

**SITE PLAN  
SCALE: 1" = 16'-0"**

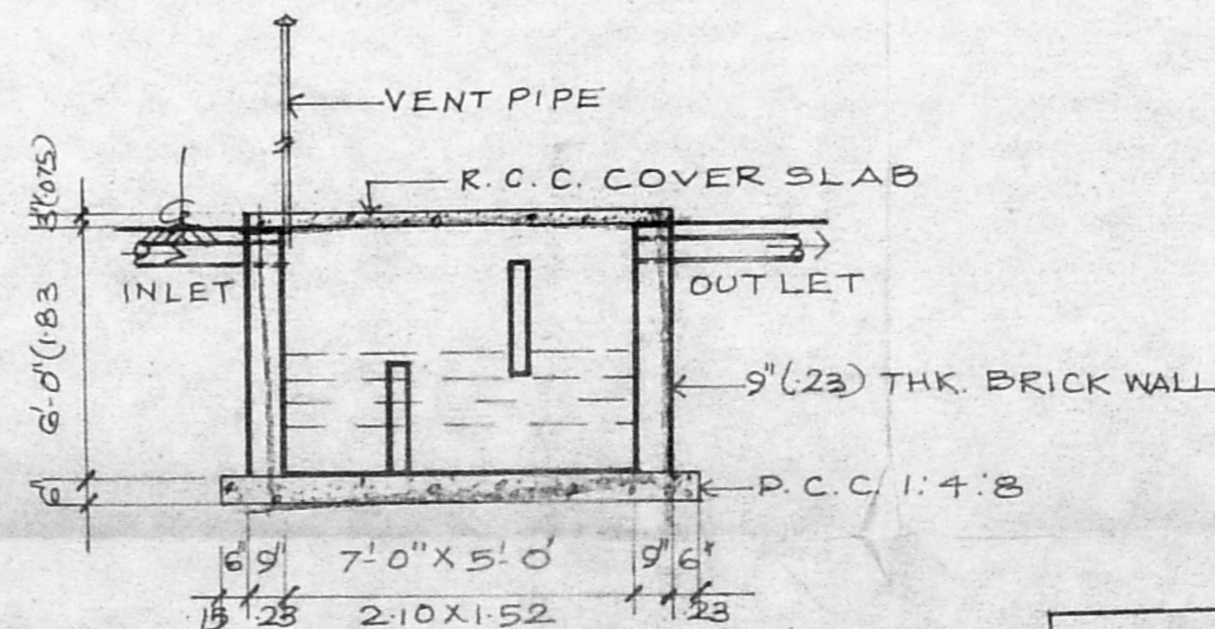

**SEPTIC TANK  
SCALE: 1" = 4'-0"**

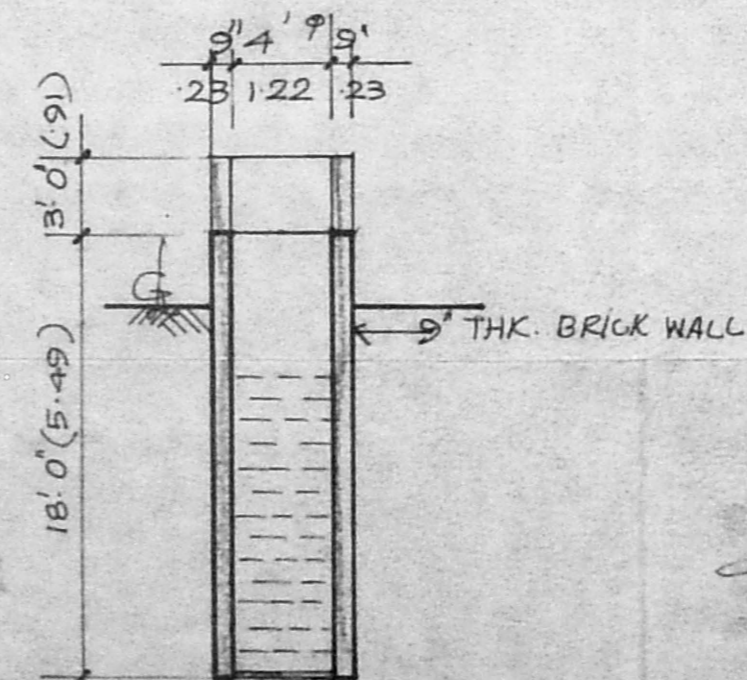

**WELL**

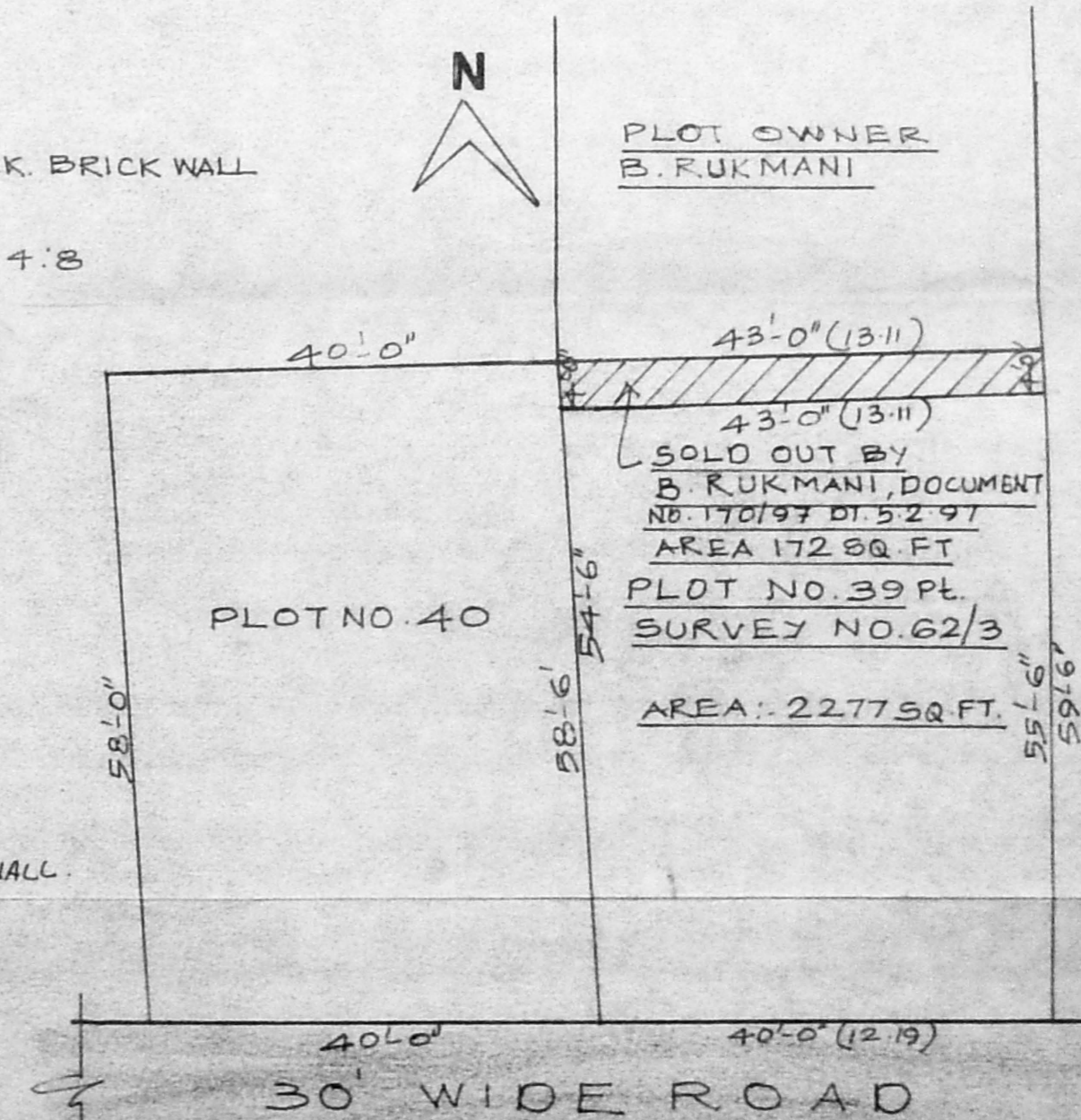

**RESUDARY PLOT DETAILS  
SCALE: 1 INCH = 16 FEET**